

Onterra LLC
Lake Management Planning
 815 Prosper Road
 De Pere, WI 54115
 920.338.8860
www.onterra-eco.com

Sources:
 Roads & Hydro: WDNR
 Bathymetry: WDNR, digitized by Onterra
 Orthophoto: NAIP, 2022
 Parcels: V700
Map Date: June 5, 2025 - EJH



Project Location in Wisconsin

Legend

EWM Survey Results (June 4, 2025)

- | | |
|----------------------------------|----------------------|
| Highly Scattered (<i>None</i>) | Single or Few Plants |
| Scattered (<i>None</i>) | Clumps of Plants |
| Dominant (<i>None</i>) | Small Plant Colony |
| Highly Dominant (<i>None</i>) | |
| Surface Matting (<i>None</i>) | |

Overview Map

Pearl Lake

Waushara County, Wisconsin

Early-Season 2025 EWM Survey Results

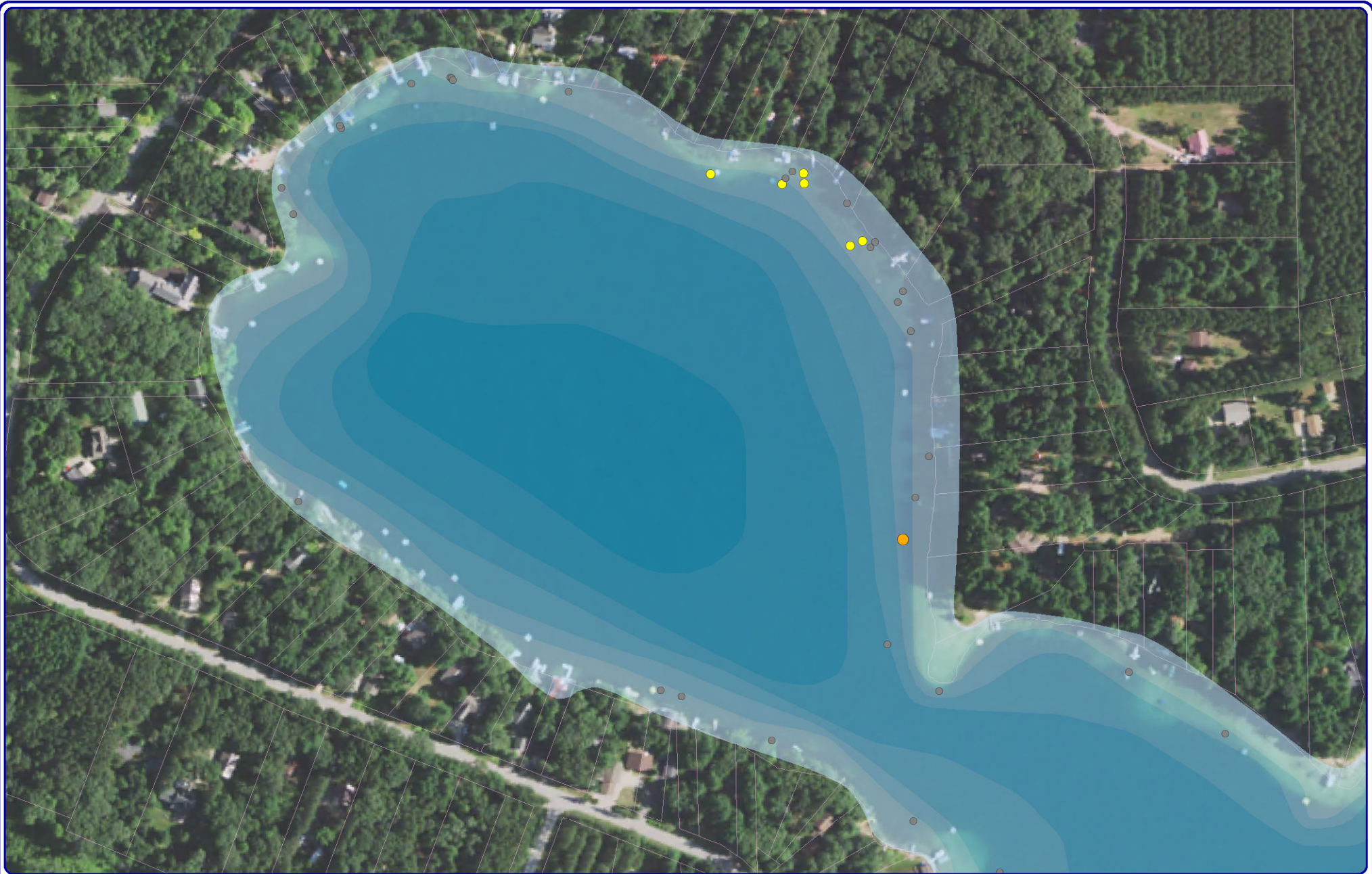

275

Feet

Onterra LLC
Lake Management Planning
815 Prosper Road
De Pere, WI 54115
920.338.8860
www.onterra-eco.com

Sources:
Roads & Hydro: WDNR
Bathy: WDNR, digitized by Onterra
Orthophoto: NAIP, 2022
Parcels: V700

Map Date: June 5, 2025 - EJH



Project Location in Wisconsin

Legend

EWM Survey Results (June 4, 2025)

- | | |
|----------------------------------|----------------------|
| Highly Scattered (<i>None</i>) | Single or Few Plants |
| Scattered (<i>None</i>) | Clumps of Plants |
| Dominant (<i>None</i>) | Small Plant Colony |
| Highly Dominant (<i>None</i>) | |
| Surface Matting (<i>None</i>) | |

West Inset Map

Pearl Lake

Waushara County, Wisconsin

**Early-Season 2025
EWM Survey Results**

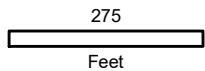
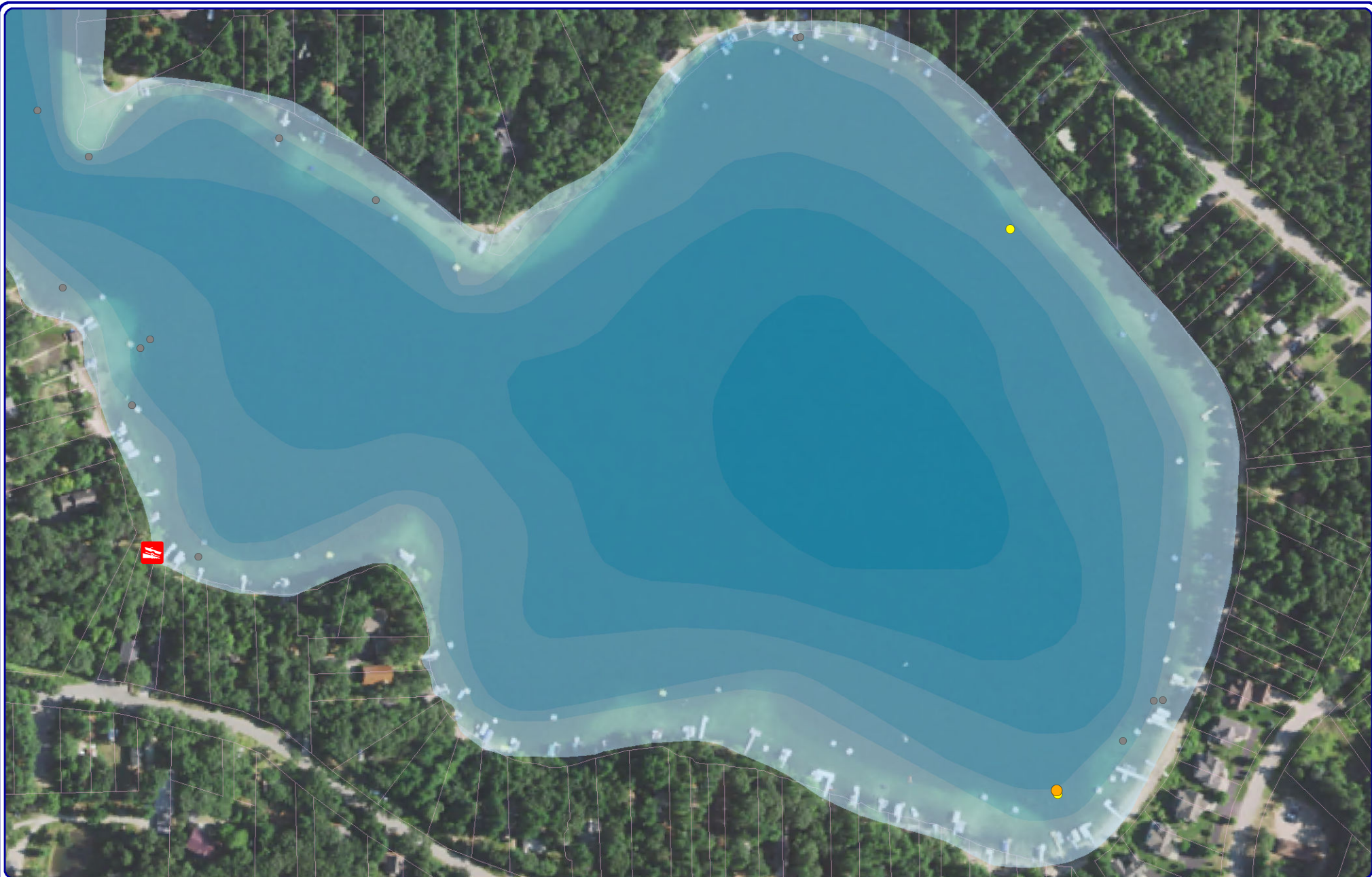

Onterra LLC
 Lake Management Planning
 815 Prosper Road
 De Pere, WI 54115
 920.338.8860
www.onterra-eco.com

Sources:
 Roads & Hydro: WDNR
 Bathymetry: WDNR, digitized by Onterra
 Orthophoto: NAIP, 2022
 Parcels: V700

Map Date: June 5, 2025 - EJH



Project Location in Wisconsin

Legend

EWM Survey Results (June 4, 2025)

- | | |
|----------------------------------|----------------------|
| Highly Scattered (<i>None</i>) | Single or Few Plants |
| Scattered (<i>None</i>) | Clumps of Plants |
| Dominant (<i>None</i>) | Small Plant Colony |
| Highly Dominant (<i>None</i>) | |
| Surface Matting (<i>None</i>) | |

East Inset Map

Pearl Lake

Waushara County, Wisconsin

Early-Season 2025 EWM Survey Results